

PLAN SHOWING THE PROPOSED CONSTRUCTION OF RESIDENTIAL BUILDING AT PLOT No.4, THANIKACHALAM STREET. IN S.No.45/4B 1B.9F No.144, SEEVARAM VILLAGE, PERUNGUDI TOWN PANCHAYAT, TAMBARAM TALUK, KANCHEEPURAM DISTRICT.

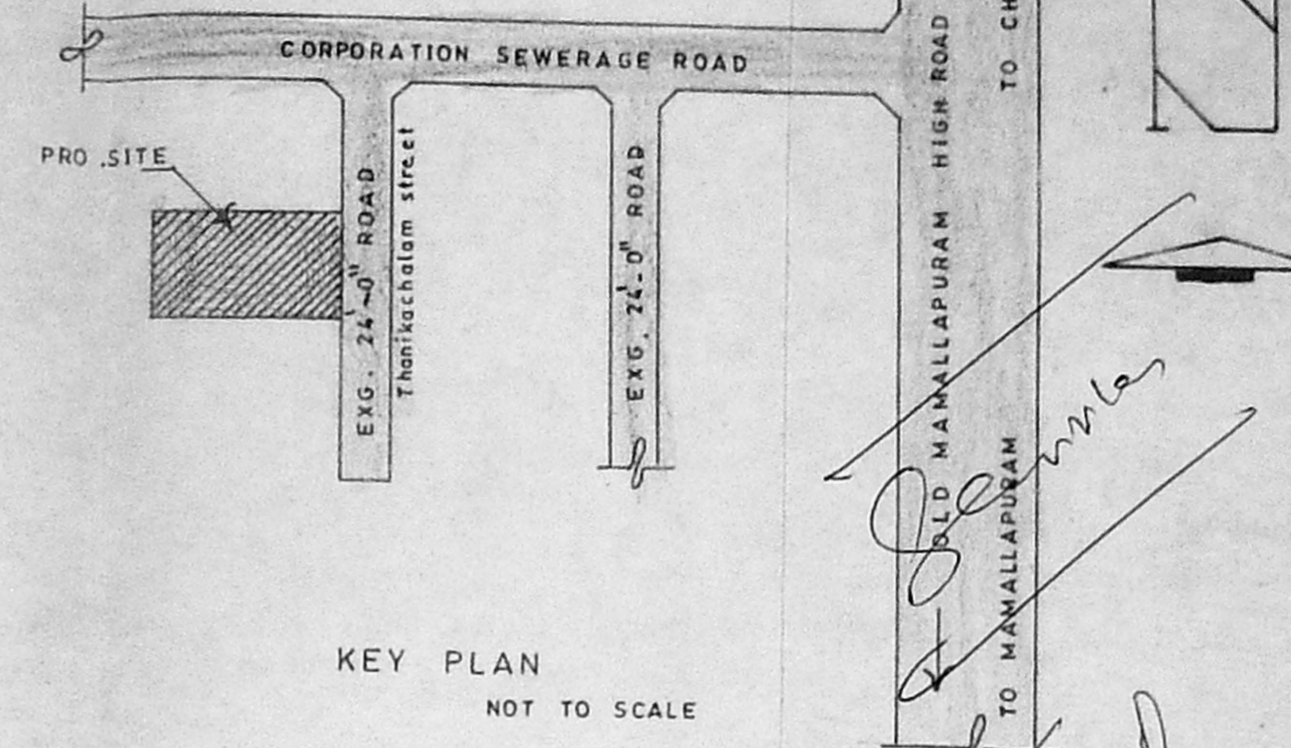

APPROVED
SUBJECT TO THE CONDITIONS IN THIS OFFICE LETTER.
No. A/15972/28 Date 19-8-89
FOR MEMBER SECRETARY
CHENNAI METROPOLITAN CORPORATION
DEVELOPMENT AUTHORITY
CHENNAI - 600 008.

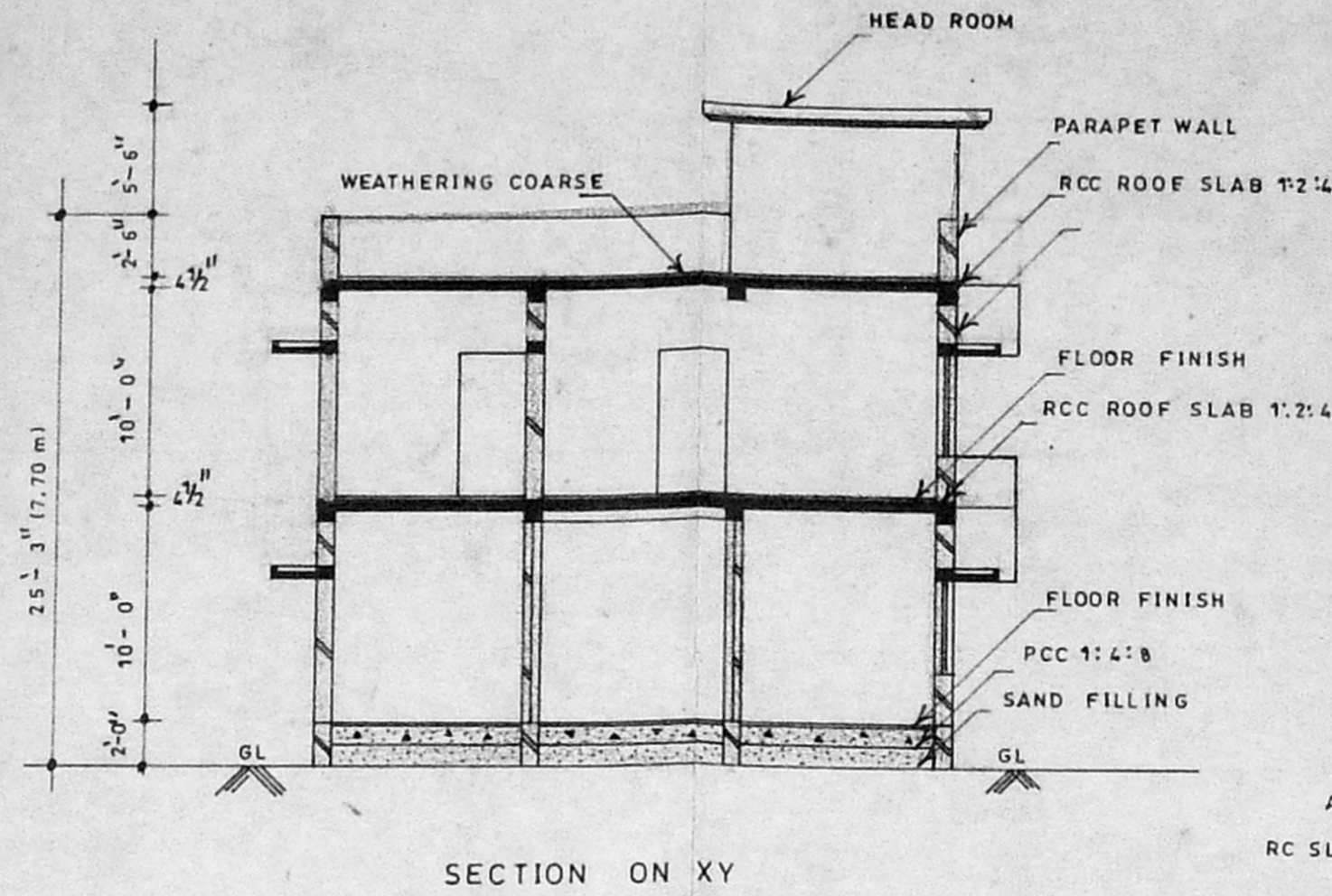
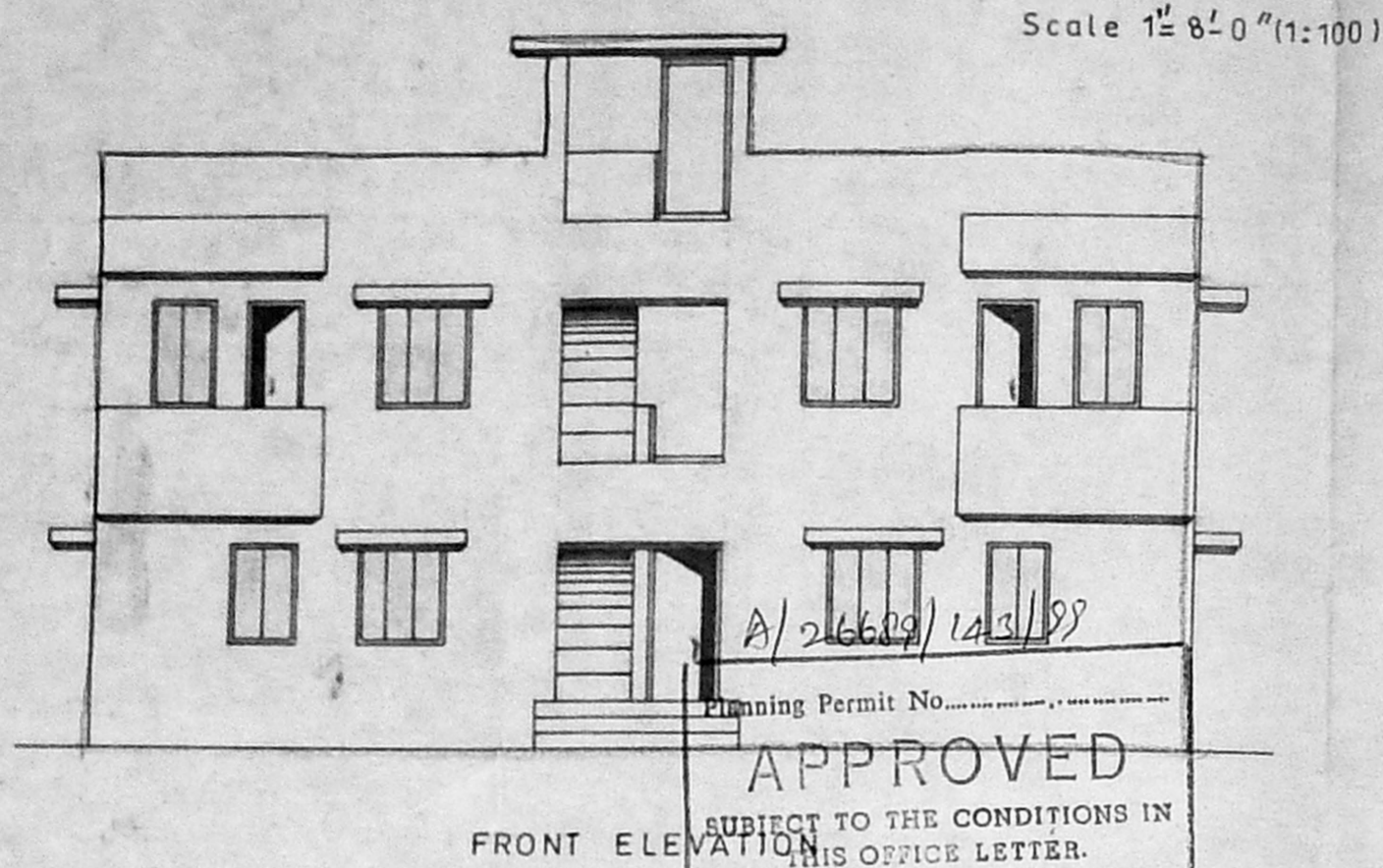
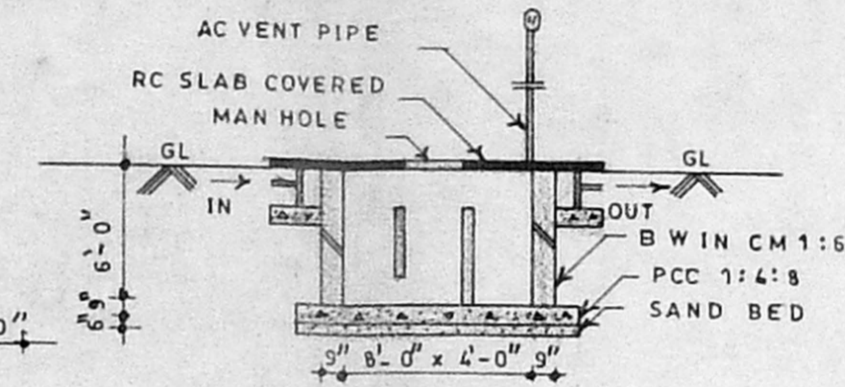

SECTION OF SEPTIC TANK

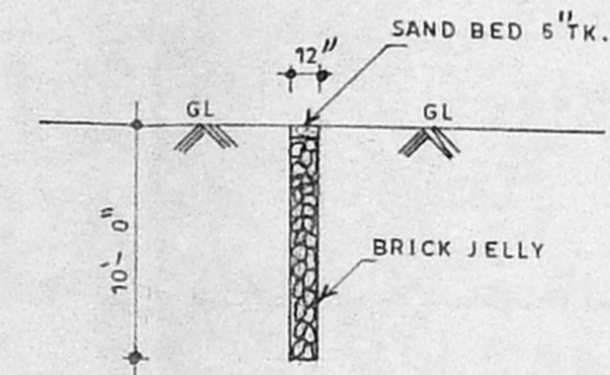

SEC. OF PERCOLATION PIT

EXTENT	SQ. FEET	SQ. MTS
1. TOTAL PLOT AREA	2520.00	233.86
2. PRO. G.F. PLINTH AREA	144.00	133.63
3. PRO. F.F. CONST. AREA	1501.00	139.29
4. PRO. HEAD ROOM AREA	92.00	8.54
5. PLOT COVERAGE		57%
6. F.S.I. AREA		1.20

JOINERY			
1. DOOR	D	3'-3" x 7'-0"	
2. DO	D ₁	3'-0" x 7'-0"	
3. DO	D ₂	2'-6" x 7'-0"	
4. OPENING	OP	4'-0" x 7'-0"	
5. DO	OP ₁	2'-6" x 7'-0"	
6. WINDOW	W	4'-0" x 4'-6"	
7. DO	W ₁	3'-1" x 4'-6"	
8. VENTILATOR	V	2'-6" x 2'-0"	

INDEX	
	BOUNDARY LINE
	PROPOSED CONSTRUCTION ROAD

DESIGNED BY HELLO 240 3006

DRAF-TECH
BUILDERS & FLAT PROMOTERS

NO.43, HASTHINAPURAM MAIN ROAD,
NEHRU NAGAR, CHROMEPET,
CHENNAI 500 044.

OWNER
C. NALLATHAN
LICENSED SURVEYOR
PALLAVAPURAM MUNICIPALITY

NO. 43, HASTHINAPURAM MAIN ROAD
NEHRU NAGAR, CHROMEPET
MADRAS-600 044

LICENSED SURVEYOR

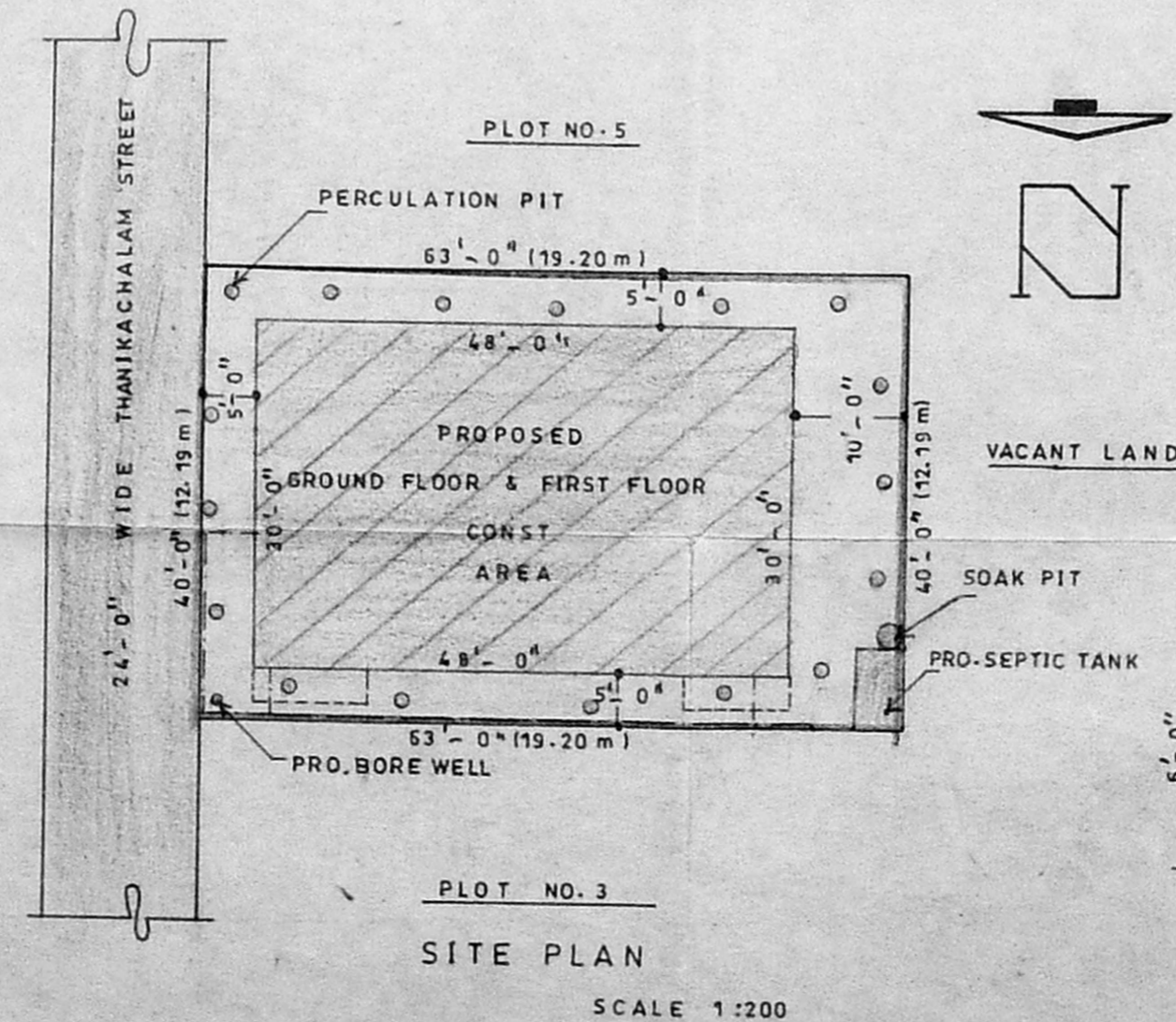
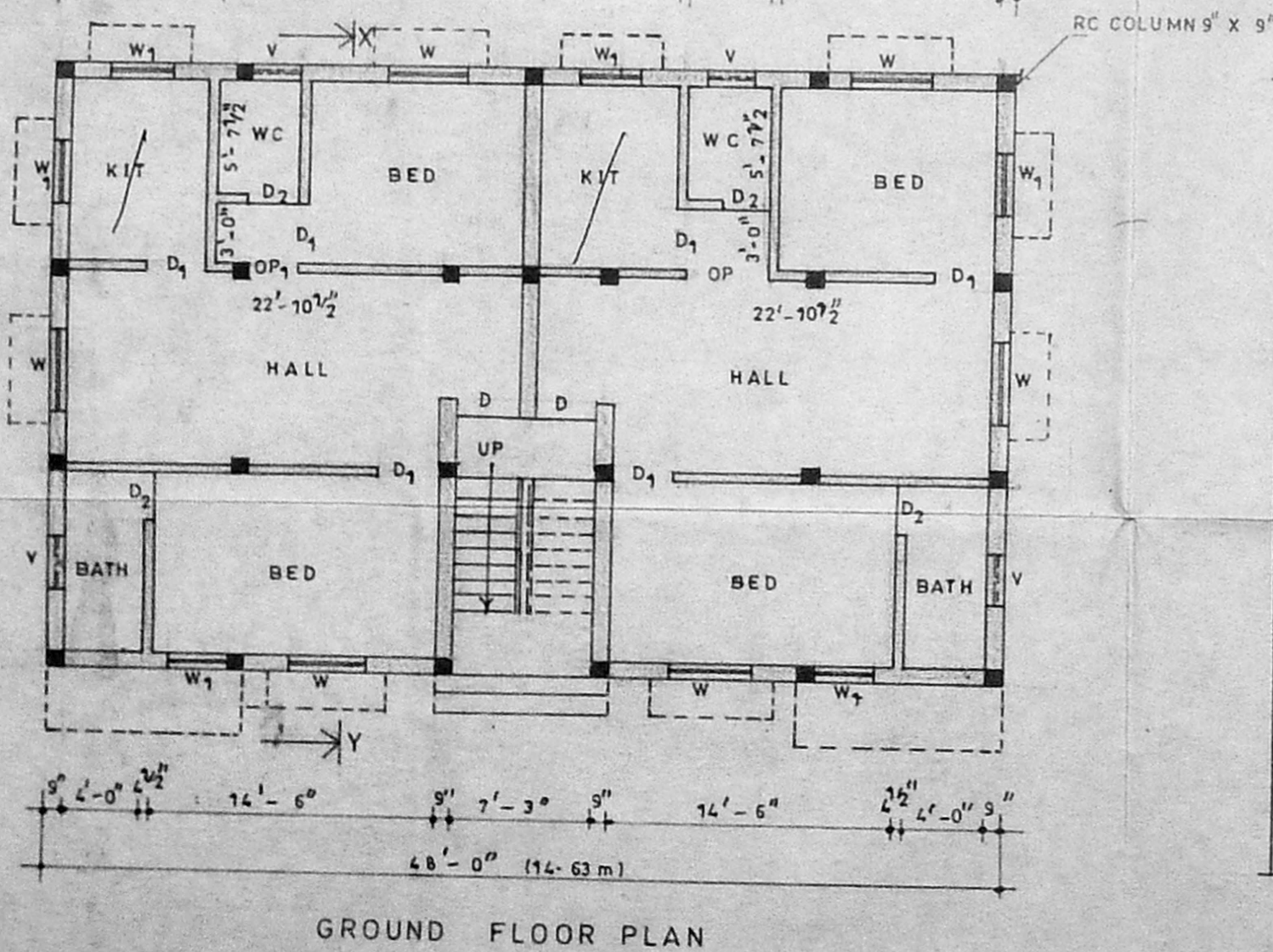
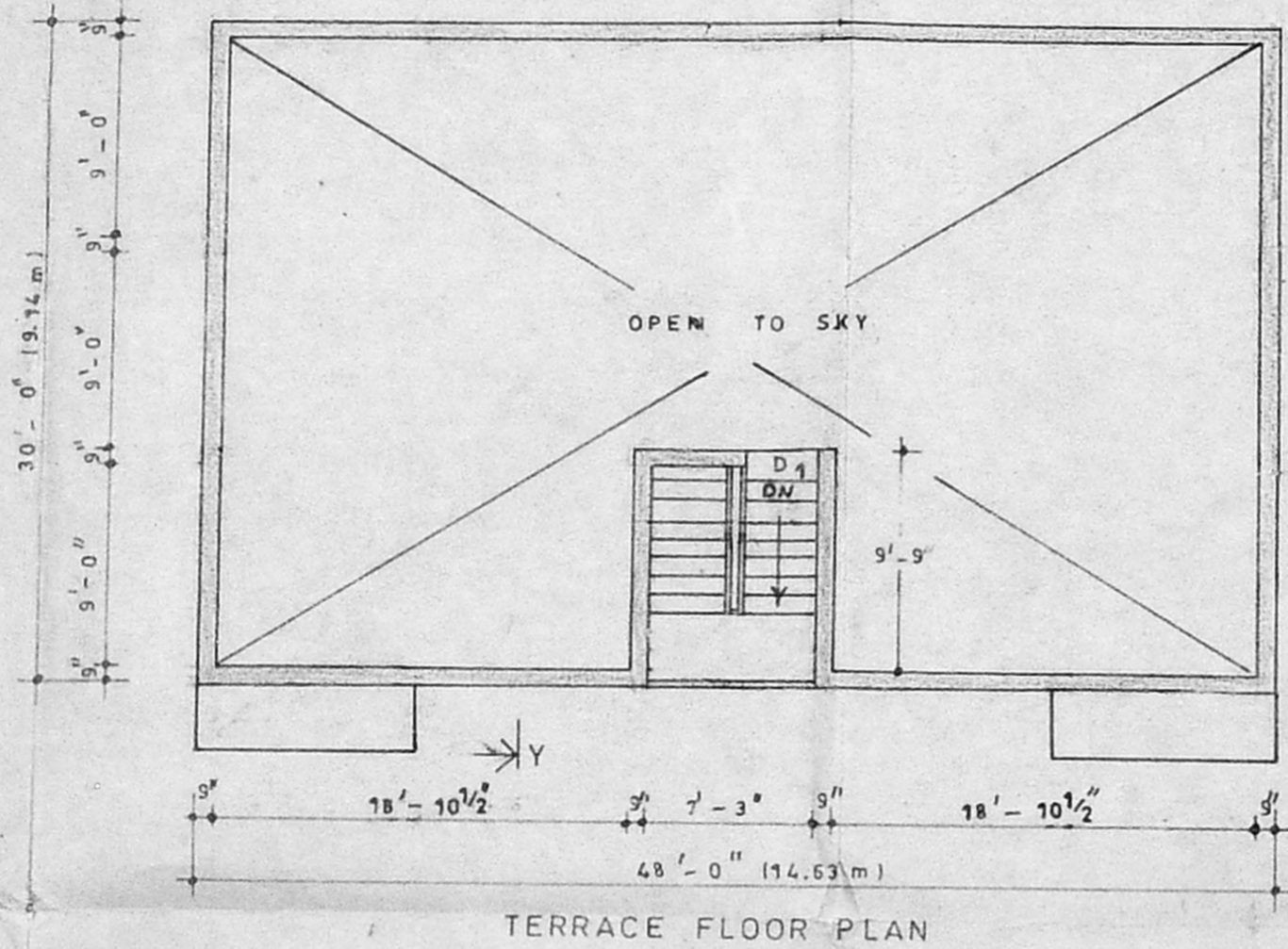
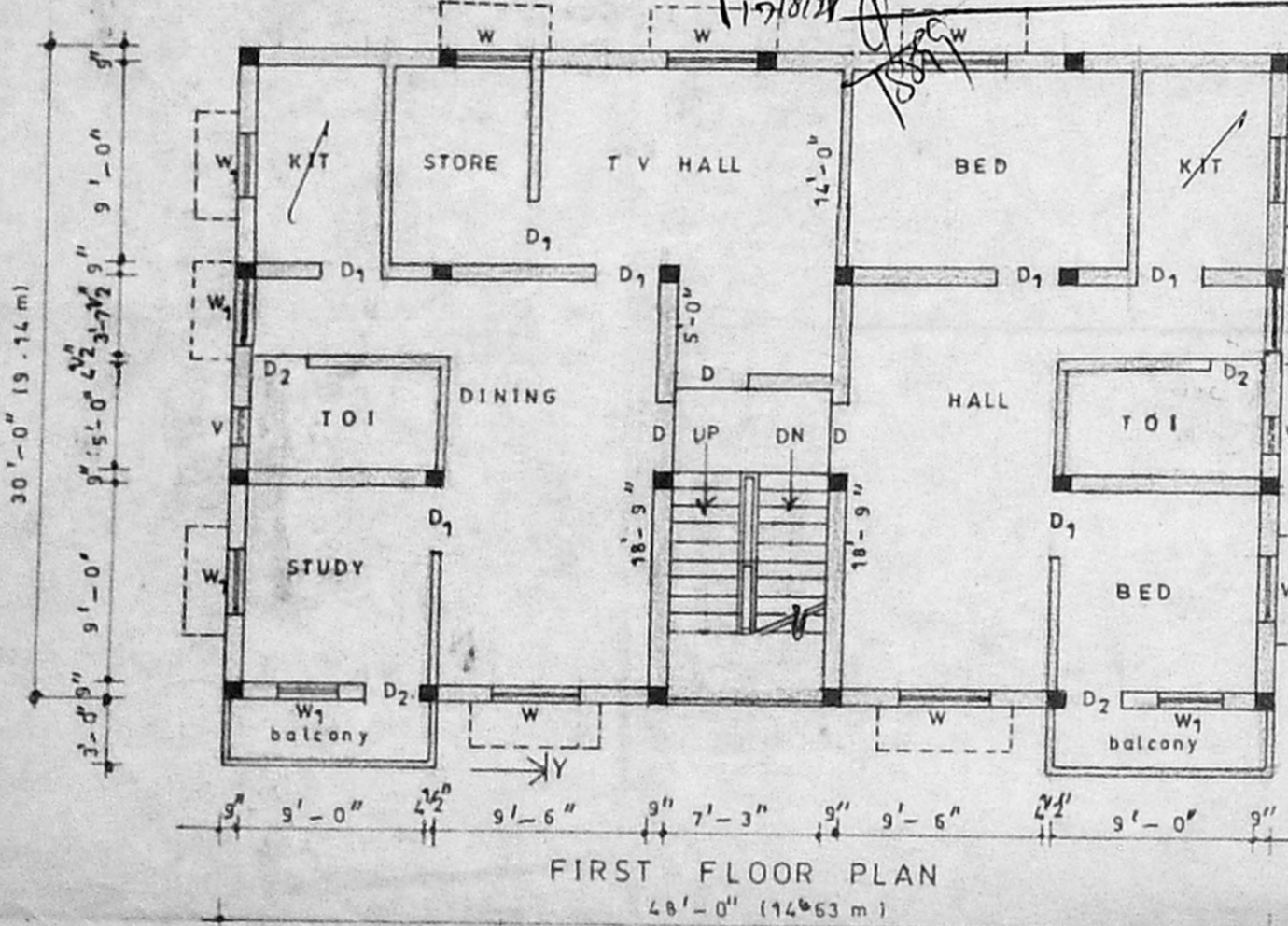

STAIRCASE DETAILS

WIDE 3'-0"
TREAD 0'-10"
RISE 0'-7"

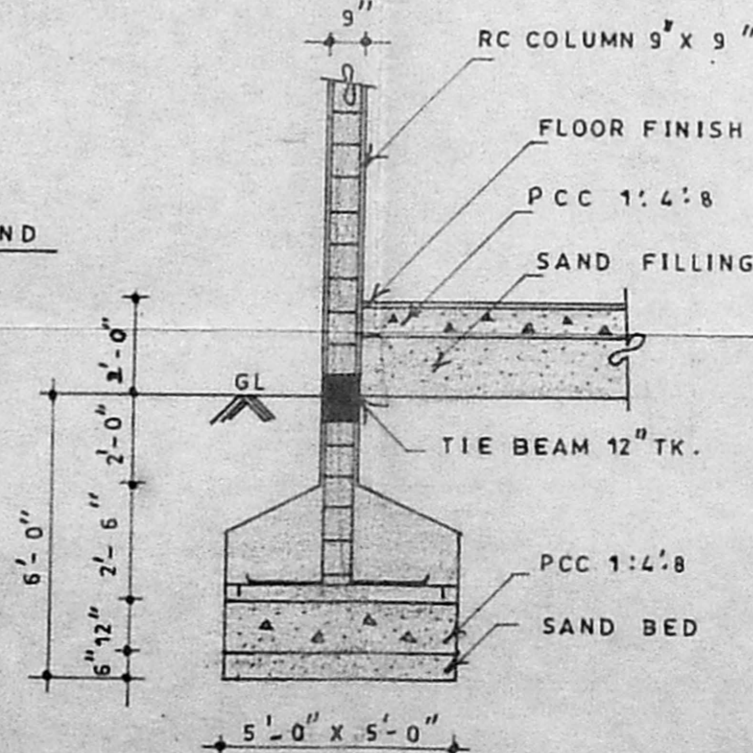

RC COLUMN DETAILS
SCALE 1:50